

7

ORIGINAL
BEFORE THE ILLINOIS POLLUTION CONTROL BOARD
ADMINISTRATIVE CITATION

RECEIVED
CLERK'S OFFICE

MAR 26 2003

STATE OF ILLINOIS
Pollution Control Board

ILLINOIS ENVIRONMENTAL
PROTECTION AGENCY,

Complainant,

v.

LARRY BEAM

Respondent.

AC 03-26
(IEPA No. 145-03-AC)

NOTICE OF FILING

To: Larry Beam
14564 Illinois Highway 81
Cambridge, Illinois 61238

PLEASE TAKE NOTICE that on this date I mailed for filing with the Clerk of the Pollution Control Board of the State of Illinois the following instrument(s) entitled ADMINISTRATIVE CITATION, AFFIDAVIT, and OPEN DUMP INSPECTION CHECKLIST.

Respectfully submitted,

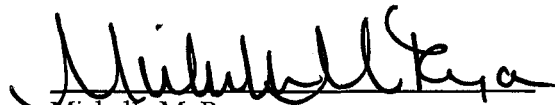
Michelle M. Ryan
Special Assistant Attorney General

Illinois Environmental Protection Agency
1021 North Grand Avenue East
P.O. Box 19276
Springfield, Illinois 62794-9276
(217) 782-5544

Dated: March 24, 2003

ORIGINAL
BEFORE THE ILLINOIS POLLUTION CONTROL BOARD
ADMINISTRATIVE CITATION

RECEIVED
CLERK'S OFFICE
MAR 26 2003
STATE OF ILLINOIS
Pollution Control Board

ILLINOIS ENVIRONMENTAL
PROTECTION AGENCY,

Complainant,

v.

LARRY BEAM

Respondent.

AC 03-26
(IEPA No. 145-03-AC)

JURISDICTION

This Administrative Citation is issued pursuant to the authority vested in the Illinois Environmental Protection Agency by Section 31.1 of the Illinois Environmental Protection Act, 415 ILCS 5/31.1 (2000).

FACTS

1. That Larry Beam ("Respondent") is the present owner and operator of a facility located adjacent to the Cambridge Municipal Landfill, east of Cambridge, Henry County, Illinois. The property is commonly known to the Illinois Environmental Protection Agency as Cambridge/Beam Property.
2. That said facility is an open dump operating without an Illinois Environmental Protection Agency Operating Permit and is designated with Site Code No. 0738055001.
3. That Respondent has owned and operated said facility at all times pertinent hereto.
4. That on January 31, 2003, Jeff Port of the Illinois Environmental Protection Agency's Peoria Regional Office inspected the above-described facility. A copy of his inspection report setting forth the results of said inspection is attached hereto and made a part hereof.

VIOLATIONS

Based upon direct observations made by Jeff Port during the course of his January 31, 2003 inspection of the above-named facility, the Illinois Environmental Protection Agency has determined that Respondent has violated the Illinois Environmental Protection Act (hereinafter, the "Act") as follows:

- (1) That Respondent caused or allowed the open dumping of waste in a manner resulting in litter, a violation of Section 21(p)(1) of the Act, 415 ILCS 5/21(p)(1) (2000).
- (2) That Respondent caused or allowed the open dumping of waste in a manner resulting in open burning, a violation of Section 21(p)(3) of the Act, 415 ILCS 5/21(p)(3) (2000).
- (3) That Respondent caused or allowed the open dumping of waste in a manner resulting in deposition of general construction or demolition debris or clean construction or demolition debris, a violation of Section 21(p)(7) of the Act, 415 ILCS 5/21(p)(7) (2000).

CIVIL PENALTY

On January 24, 2002, the Pollution Control Board found that Respondent had violated subsections (1), (3), and (7) of Section 21(p) of the Act, 415 ILCS 5/21(p) (2000), *Illinois EPA v. Larry Beam*, AC 2002-028 (January 24, 2002). Pursuant to Section 42(b)(4-5) of the Act, 415 ILCS 5/42(b)(4-5) (2000), Respondent is subject to a civil penalty of Three Thousand Dollars (\$3,000.00) for the second offense of each of the violations identified above, for a total of Nine Thousand Dollars (\$9,000.00). If Respondent elects not to petition the Illinois Pollution Control Board, the statutory

civil penalty specified above shall be due and payable no later than April 30, 2003, unless otherwise provided by order of the Illinois Pollution Control Board.

If Respondent elects to contest this Administrative Citation by petitioning the Illinois Pollution Control Board in accordance with Section 31.1 of the Act, 415 ILCS 5/31.1 (2000), and if the Illinois Pollution Control Board issues a finding of violation as alleged herein, after an adjudicatory hearing, Respondent shall be assessed the associated hearing costs incurred by the Illinois Environmental Protection Agency and the Illinois Pollution Control Board. Those hearing costs shall be assessed in addition to the One Thousand Five Hundred Dollar (\$1,500.00) statutory civil penalty for each violation.

Pursuant to Section 31.1(d)(1) of the Act, 415 ILCS 5/31.1(d)(1) (2000), if Respondent fails to petition or elect not to petition the Illinois Pollution Control Board for review of this Administrative Citation within thirty-five (35) days of the date of service, the Illinois Pollution Control Board shall adopt a final order, which shall include this Administrative Citation and findings of violation as alleged herein, and shall impose the statutory civil penalty specified above.

When payment is made, Respondent's check shall be made payable to the Illinois Environmental Protection Trust Fund and mailed to the attention of Fiscal Services, Illinois Environmental Protection Agency, 1021 North Grand Avenue East, P.O. Box 19276, Springfield, Illinois 62794-9276. Along with payment, Respondent shall complete and return the enclosed Remittance Form to ensure proper documentation of payment.

If any civil penalty and/or hearing costs are not paid within the time prescribed by order of the Illinois Pollution Control Board, interest on said penalty and/or hearing costs shall be assessed against the Respondent from the date payment is due up to and including the date that payment is received. The Office of the Illinois Attorney General may be requested to initiate proceedings against Respondent in Circuit Court to collect said penalty and/or hearing costs, plus any interest accrued.

PROCEDURE FOR CONTESTING THIS
ADMINISTRATIVE CITATION

Respondent has the right to contest this Administrative Citation pursuant to and in accordance with Section 31.1 of the Act, 415 ILCS 5/31/1 (2000). If Respondent elects to contest this Administrative Citation, then Respondents shall file a Petition for Review, including a Notice of Filing, Certificate of Service, and Notice of Appearance, with the Clerk of the Illinois Pollution Control Board, State of Illinois Center, 100 West Randolph, Suite 11-500, Chicago, Illinois 60601. A copy of said Petition for Review shall be filed with the Illinois Environmental Protection Agency's Division of Legal Counsel at 1021 North Grand Avenue East, P.O. Box 19276, Springfield, Illinois 62794-9276. Section 31.1 of the Act provides that any Petition for Review shall be filed within thirty-five (35) days of the date of service of this Administrative Citation or the Illinois Pollution Control Board shall enter a default judgment against the Respondent.

Renee Cipriano
Renee Cipriano, Director *by wee*
Illinois Environmental Protection Agency

Date: 3-24-03

Prepared by: Michelle M. Ryan, Assistant Counsel
Division of Legal Counsel
Illinois Environmental Protection Agency
1021 North Grand Avenue East
P.O. Box 19276
Springfield, Illinois 62794-9276
(217) 782-5544

REMITTANCE FORM

ILLINOIS ENVIRONMENTAL
PROTECTION AGENCY,

Complainant,

V.

LARRY BEAM

Respondent.

AC
(IEPA No. 145-03-AC)

FACILITY: Beam Property

SITE CODE NO.: 0738055001

COUNTY: Henry

CIVIL PENALTY: \$9,000.00

DATE OF INSPECTION: January 31, 2003

DATE REMITTED:

SS/FEIN NUMBER:

SIGNATURE:

NOTE

Please enter the date of your remittance, your Social Security number (SS) if an individual or Federal Employer Identification Number (FEIN) if a corporation, and sign this Remittance Form. Be sure your check is enclosed and mail, along with Remittance Form, to Illinois Environmental Protection Agency, Attn.: Fiscal Services, P.O. Box 19276, Springfield, Illinois 62794-9276.

ILLINOIS ENVIRONMENTAL PROTECTION AGENCY

AFFIDAVIT

IN THE MATTER OF

Larry Beam

RESPONDENT

)
)
)
)
)
)
)
)
)

IEPA DOCKET NO.

Affiant, Jeff Port, being first duly sworn, voluntarily deposes and states as follows:

1. Affiant is a field inspector employed by the Land Pollution Control Division of the Illinois Environmental Protection Agency and has been so employed at all times pertinent hereto.

2. On January 31, 2003, between 12:47 PM and 1:10 PM, Affiant conducted an inspection of the open dump in Henry County, Illinois, known as the Beam Property, Illinois Environmental Protection Agency Site No. 0738055001.

3. Affiant inspected said Beam Property open dump site by an on-site inspection, which included walking and photographing the site.

4. As a result of the activities referred to in Paragraph 3 above, Affiant completed the Inspection Report form attached hereto and made a part hereof, which, to the best of Affiant's knowledge and belief, is an accurate representation of Affiant's observations and factual conclusions with respect to said Beam Property open dump.

Jeffrey A Port

Subscribed and Sworn to before
me this *21st* day of *February, 2003*

Carolyn S. Schlueter
Notary Public

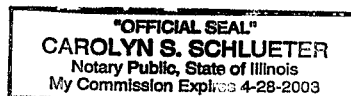

ILLINOIS ENVIRONMENTAL PROTECTION AGENCY

Open Dump Inspection Checklist

County: Henry LPC#: 0738055001 Region: 3 - Peoria

Location/Site Name: Cambridge/Beam Property

Date: 01/31/2003 Time: From 12:47 PM To 1:10 PM Previous Inspection Date: 10/26/2001

Inspector(s): Jeff Port Weather: Overcast 30 Degrees F

No. of Photos Taken: # 32 Est. Amt. of Waste: 600 yds³ Samples Taken: Yes # No ☒

Interviewed: No One Present Complaint #: C-00-090-P, C-00-091-P, C-00-093-P

Responsible Party
Mailing Address(es)
and Phone
Number(s):

Larry Beam
14564 IL Highway 81
Cambridge, IL 61238

	SECTION	DESCRIPTION	VIOL
ILLINOIS ENVIRONMENTAL PROTECTION ACT REQUIREMENTS			
1.	9(a)	CAUSE, THREATEN OR ALLOW AIR POLLUTION IN ILLINOIS	<input checked="" type="checkbox"/>
2.	9(c)	CAUSE OR ALLOW OPEN BURNING	<input checked="" type="checkbox"/>
3.	12(a)	CAUSE, THREATEN OR ALLOW WATER POLLUTION IN ILLINOIS	<input checked="" type="checkbox"/>
4.	12(d)	CREATE A WATER POLLUTION HAZARD	<input checked="" type="checkbox"/>
5.	21(a)	CAUSE OR ALLOW OPEN DUMPING	<input checked="" type="checkbox"/>
6.	21(d)	CONDUCT ANY WASTE-STORAGE, WASTE-TREATMENT, OR WASTE- DISPOSAL OPERATION:	
	(1)	Without a Permit	<input checked="" type="checkbox"/>
	(2)	In Violation of Any Regulations or Standards Adopted by the Board	<input checked="" type="checkbox"/>
7.	21(e)	DISPOSE, TREAT, STORE, OR ABANDON ANY WASTE, OR TRANSPORT ANY WASTE INTO THE STATE AT/TO SITES NOT MEETING REQUIREMENTS OF ACT	<input checked="" type="checkbox"/>
8.	21(p)	CAUSE OR ALLOW THE OPEN DUMPING OF ANY WASTE IN A MANNER WHICH RESULTS IN ANY OF THE FOLLOWING OCCURRENCES AT THE DUMP SITE:	
	(1)	Litter	<input checked="" type="checkbox"/>
	(2)	Scavenging	<input type="checkbox"/>
	(3)	Open Burning	<input checked="" type="checkbox"/>
	(4)	Deposition of Waste in Standing or Flowing Waters	<input type="checkbox"/>
	(5)	Proliferation of Disease Vectors	<input type="checkbox"/>
	(6)	Standing or Flowing Liquid Discharge from the Dump Site	<input type="checkbox"/>

LPC # 0738055001

Inspection Date: 01/31/2003

	(7)	Deposition of General Construction or Demolition Debris; or Clean Construction or Demolition Debris	<input checked="" type="checkbox"/>
9.	55(a)	NO PERSON SHALL:	
	(1)	Cause or Allow Open Dumping of Any Used or Waste Tire	<input checked="" type="checkbox"/>
	(2)	Cause or Allow Open Burning of Any Used or Waste Tire	<input type="checkbox"/>
35 ILLINOIS ADMINISTRATIVE CODE REQUIREMENTS SUBTITLE G			
10.	812.101(a)	FAILURE TO SUBMIT AN APPLICATION FOR A PERMIT TO DEVELOP AND OPERATE A LANDFILL	<input checked="" type="checkbox"/>
11.	722.111	HAZARDOUS WASTE DETERMINATION	<input type="checkbox"/>
12.	808.121	SPECIAL WASTE DETERMINATION	<input type="checkbox"/>
13.	809.302(a)	ACCEPTANCE OF SPECIAL WASTE FROM A WASTE TRANSPORTER WITHOUT A WASTE HAULING PERMIT, UNIFORM WASTE PROGRAM REGISTRATION AND PERMIT AND/OR MANIFEST	<input type="checkbox"/>
OTHER REQUIREMENTS			
14.		APPARENT VIOLATION OF: (<input type="checkbox"/>) PCB; (<input type="checkbox"/>) CIRCUIT COURT CASE NUMBER: ORDER ENTERED ON:	<input type="checkbox"/>
15.	OTHER:		<input type="checkbox"/>
			<input type="checkbox"/>
			<input type="checkbox"/>
			<input type="checkbox"/>
			<input type="checkbox"/>
			<input type="checkbox"/>

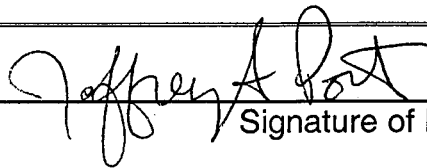

Signature of Inspector(s)

Informational Notes

1. [Illinois] Environmental Protection Act: 415 ILCS 5/4.
2. Illinois Pollution Control Board: 35 Ill. Adm. Code, Subtitle G.
3. Statutory and regulatory references herein are provided for convenience only and should not be construed as legal conclusions of the Agency or as limiting the Agency's statutory or regulatory powers. Requirements of some statutes and regulations cited are in summary format. Full text of requirements can be found in references listed in 1. and 2. above.
4. The provisions of subsection (p) of Section 21 of the [Illinois] Environmental Protection Act shall be enforceable either by administrative citation under Section 31.1 of the Act or by complaint under Section 31 of the Act.
5. This inspection was conducted in accordance with Sections 4(c) and 4(d) of the [Illinois] Environmental Protection Act: 415 ILCS 5/4(c) and (d).
6. Items marked with an "NE" were not evaluated at the time of this inspection.

Narrative

On January 31, 2003, I (Jeff Port) performed a follow-up inspection at the Larry Beam property located near Cambridge, Illinois in Henry County. The purpose of the inspection was to determine if compliance had been achieved with respect to the September 27, 2000 Administrative Citation Warning Notice. The notice was sent in response to a September 3, 2000 complaint investigation (C-00-090-P). Inspections performed on June 26, 2001 and October 26, 2001, revealed that the violations previously observed were found to be continuing.

I arrived at the site at 12:47 PM. The weather was overcast and cold, approximately 30 °F. The gate to the site was open and no one was present when I arrived. I parked my vehicle and proceeded through the gate. Piles of asphalt were observed as I walked onto the property. They can be seen in photographs P1 and P2. Photograph P3 shows an accumulation of waste tires between some semi trailers that appeared to be used for storage. Photographs P4 through P6 show a small pile of waste that included waste tires, processed wood, a mattress, and landscape waste. Photographs P7 through P12 were taken along the east edge of the property and show several pieces of concrete dumped along the edge of the ravine. Photographs P13 and P14 show a pile of concrete slabs near the north central part of the site. Photograph P15 shows an accumulation of tires on the west edge of the property. Photographs P16 through P21 show a large burn pile. This pile was present during previous inspections. More waste appeared to have been dumped here since the October 26, 2001, inspection. The waste included furniture, carpet, demolition debris, scrap metal, and landscape waste. Photographs P22 through P24 show piles of asphalt, concrete and brick near the center of the property. Photograph P25 shows a pile of ground asphalt that appeared to have been dumped recently. Photographs P26 and P27 show and accumulation of white goods and scrap metal. Photograph P28, P29, and P30 show the site looking toward the northeast, east, and southeast respectively. These photographs were taken near the entrance to the site. Photographs P31 and P32 were taken to the south of the entrance to the site. A small trailer of waste is seen in these photographs. Additionally several of the semi trailers used for storage can be seen in these photographs. After photographing the site, I left at 1:10 PM.

Photograph locations are depicted on the accompanying site map. Based upon this inspection, the following violations appeared to be continuing and are indicated on the accompany checklist.

1. Pursuant to Section 9(a) of the {Illinois} Environmental Protection Act (415 ILCS 5/9(a)), no person shall cause or threaten or allow the discharge or emission of any contaminant into the environment in any State so as to cause or tend to cause air pollution in Illinois, either alone or in combination with contaminants from other sources, or so as to violate regulations or standards adopted by the Board under this Act.

A violation of Section 9(a) of the {Illinois} Environmental Protection Act (415 ILCS 5/9(a)) is alleged for the following reason: **By allowing open burning at the site, you caused air pollution in Illinois.**

2. Pursuant to Section 9(c) of the {Illinois} Environmental Protection Act (415 ILCS 5/9(c)), no person shall cause or allow the open burning of refuse, conduct any salvage operation by open burning, or cause or allow the burning of any refuse in any chamber not specifically designed for the purpose and approved by the Agency pursuant to regulations adopted by the Board under this Act; except that the Board may adopt regulations permitting open burning of refuse in certain cases upon a finding that no harm will result from such burning, or that any alternative method of disposing of such refuse would create a safety hazard so extreme as to justify the pollution that would result from such burning.

A violation of Section 9(c) of the {Illinois} Environmental Protection Act (415 ILCS 5/9(c)) is alleged for the following reason: **By allowing open burning at the site, you caused air pollution in Illinois.**

3. Pursuant to Section 12(a) of the {Illinois} Environmental Protection Act (415 ILCS 5/12(a)), no person shall cause or threaten or allow the discharge of any contaminants into the environment in any State so as to cause or tend to cause water pollution in Illinois, either alone or in combination with matter from other sources, or so as to violate regulations or standards adopted by the Pollution Control Board under this Act.

A violation of Section 12(a) of the {Illinois} Environmental Protection Act (415 ILCS 5/12(a)) is alleged for the following reason: **By allowing the accumulation of waste at the site, you threatened water pollution in Illinois.**

4. Pursuant to Section 12(d) of the {Illinois} Environmental Protection Act (415 ILCS 5/12(d)), no person shall deposit any contaminants upon the land in such place and manner so as to create a water pollution hazard.

A violation of Section 12(d) of the {Illinois} Environmental Protection Act (415 ILCS 5/12(d)) is alleged for the following reason: **By allowing the accumulation of waste at the site, you created a water pollution hazard.**

5. Pursuant to Section 21(a) of the {Illinois} Environmental Protection Act (415 ILCS 5/21(a)), no person shall cause or allow the open dumping of any waste.

A violation of Section 21(a) of the {Illinois} Environmental Protection Act (415 ILCS 5/21(a)) is alleged for the following reason: **You caused or allowed the open dumping of waste at the site.**

6. Pursuant to Section 21(d)(1) of the {Illinois} Environmental Protection Act (415 ILCS 5/21(d)(1)), no person shall conduct any waste-storage, waste-treatment, or

waste-disposal operation without a permit granted by the Agency or in violation of any conditions imposed by such permit.

A violation of Section 21(d)(1) of the {Illinois} Environmental Protection Act (415 ILCS 5/21(d)(1)) is alleged for the following reason: **You conducted a waste-disposal operation at the site without a permit granted by the Agency.**

7. Pursuant to Section 21(d)(2) of the {Illinois} Environmental Protection Act (415 ILCS 5/21(d)(2)), no person shall conduct any waste-storage, waste-treatment, or waste-disposal operation in violation of any regulations or standards adopted by the Board under this Act.

A violation of Section 21(d)(2) of the {Illinois} Environmental Protection Act (415 ILCS 5/21(d)(2)) is alleged for the following reason: **You conducted a waste-disposal operation in violation of Section 812.101(a) of the Regulations.**

8. Pursuant to Section 21(e) of the {Illinois} Environmental Protection Act (415 ILCS 5/21(e)), no person shall dispose, treat, store or abandon any waste, or transport any waste into this State for disposal, treatment, storage or abandonment, except at a site or facility which meets the requirements of this Act and of regulations and standards thereunder.

A violation of Section 21(e) of the {Illinois} Environmental Protection Act (415 ILCS 5/21(e)) is alleged for the following reason: **You conducted a waste-disposal operation at a site that does not meet the requirements of Sections 12(a), 12(d), 21(a), 21(d)(1) and 21(d)(2) of the Act, and Section 812.101(a) of the Regulations.**

9. Pursuant to Section 21(p)(1) of the {Illinois} Environmental Protection Act (415 ILCS 5/21(p)(1)), no person shall, in violation of subdivision (a) of this Section, cause or allow the open dumping of any waste in a manner which results in litter.

The prohibitions specified in this subsection (p) shall be enforceable by the Agency either by administrative citation under Section 31.1 of this Act or as otherwise provided by this Act. The specific prohibitions in this subsection do not limit the power of the Board to establish regulations or standards applicable to open dumping.

A violation of Section 21(p)(1) of the {Illinois} Environmental Protection Act (415 ILCS 5/21(p)(1)) is alleged for the following reason: **The open dumping of waste was caused or allowed in a manner which resulted in litter.**

10. Pursuant to Section 21(p)(3) of the {Illinois} Environmental Protection Act (415 ILCS 5/21(p)(3)), no person shall, in violation of subdivision (a) of this Section, cause or allow the open dumping of any waste in a manner which results in open burning.

A violation of Section 21(p)(3) of the {Illinois} Environmental Protection Act (415 ILCS 5/21(p)(3)) is alleged for the following reason: **The open dumping of waste was caused or allowed in a manner which resulted in open burning.**

11. Pursuant to Section 21(p)(7) of the {Illinois} Environmental Protection Act (415 ILCS 5/21(p)(7)), no person shall, in violation of subdivision (a) of this Section [21], cause or allow the open dumping of any waste in a manner which results in the deposition of

(i) general construction or demolition debris as defined in Section 3.160(a) of this Act; or

(ii) clean construction or demolition debris as defined in Section 3.160(b) of this Act.

A violation of Section 21(p)(7) of the {Illinois} Environmental Protection Act (415 ILCS 5/21(p)(7)) is alleged for the following reason: **The open dumping of waste was caused or allowed in a manner resulting in the deposition of general construction or demolition debris or clean construction or demolition debris as defined by Section 3.160(b) of this Act.**

12. Pursuant to Section 55(a)(1) of the {Illinois} Environmental Protection Act (415 ILCS 5/55(a)(1)), no person shall cause or allow the open dumping of any used or waste tire.

A violation of Section 55(a)(1) of the {Illinois} Environmental Protection Act (415 ILCS 5/55(a)(1)) is alleged for the following reason: **The open dumping of waste tires was caused or allowed.**

13. Pursuant to Section 812.101(a), all persons, except those specifically exempted by Section 21(d) of the Illinois Environmental Protection Act (Act) (Ill. Rev. Stat. 1991, ch. 111 1/2, par. 1021(d)) [415 ILCS 5/21(d)] shall submit to the Agency an application for a permit to develop and operate a landfill. The applications must contain the information required by this Subpart and by Section 39(a) of the Act, except as otherwise provided in 35 Ill. Adm. Code 817.

A violation of Section 812.101(a) is alleged for the following reason: **You operated a landfill at the site without submitting an application for a permit to the Agency.**

0738055001 -- Henry County Cambridge/Beam Property

January 31, 2003

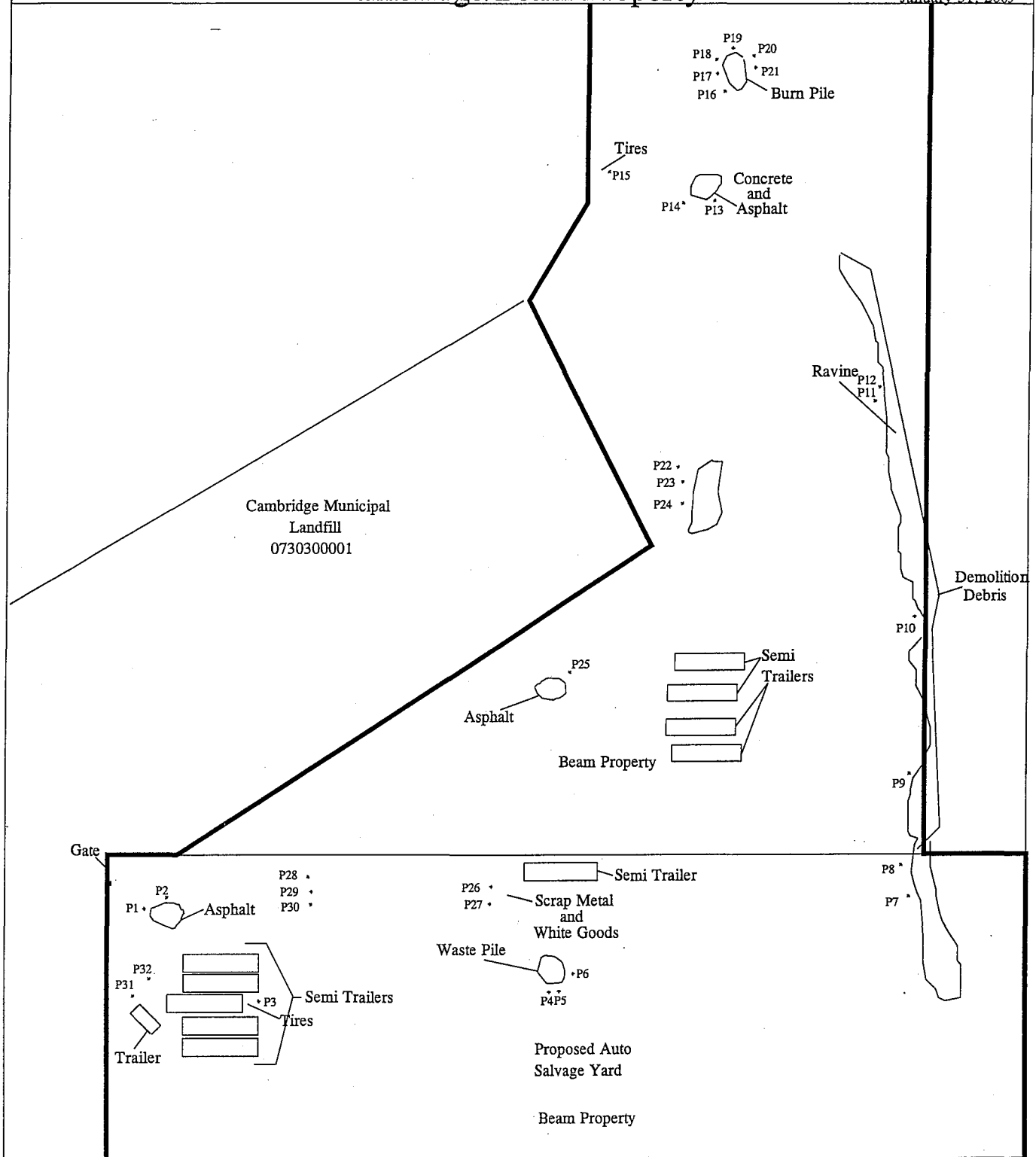

DATE: January 31, 2003

TIME: 12:47 PM

PHOTOGRAPHED BY:
Jeff Port

LOCATION:
0738055001 -- Henry County
Cambridge/Beam Property
Complaint#C-00-090,C-00-091,C-00-093-P

COMMENTS: Photograph taken
toward the east.

PHOTOGRAPH NUMBER: 1

FILE NAME:
0738055001~01312003-001.jpg



DATE: January 31, 2003

TIME: 12:47 PM

PHOTOGRAPHED BY:
Jeff Port

LOCATION:
0738055001 -- Henry County
Cambridge/Beam Property
Complaint#C-00-090,C-00-091,C-00-093-P

COMMENTS: Photograph taken
toward the southeast.

PHOTOGRAPH NUMBER: 2

FILE NAME:
0738055001~01312003-002.jpg

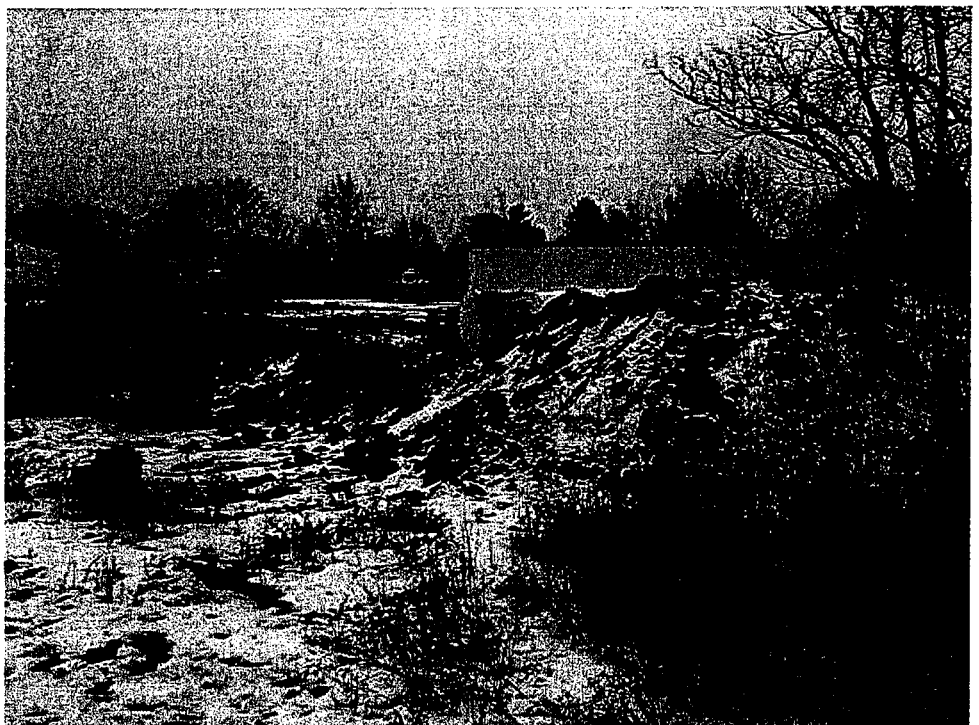

DATE: January 31, 2003

TIME: 12:48 PM

PHOTOGRAPHED BY:
Jeff Port

LOCATION:
0738055001 -- Henry County
Cambridge/Beam Property
Complaint#C-00-090,C-00-091,C-00-093-P

COMMENTS: Photograph taken
toward the west.

PHOTOGRAPH NUMBER: 3

FILE NAME:
0738055001~01312003-003.jpg

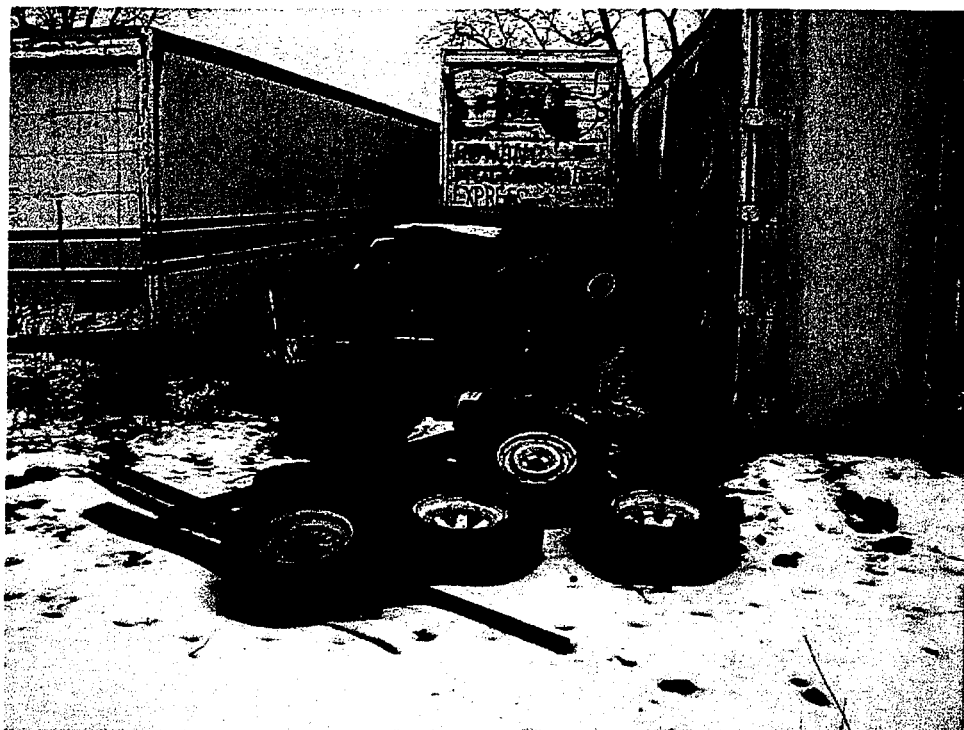

DATE: January 31, 2003

TIME: 12:49 PM

PHOTOGRAPHED BY:
Jeff Port

LOCATION:
0738055001 -- Henry County
Cambridge/Beam Property
Complaint#C-00-090,C-00-091,C-00-093-P

COMMENTS: Photograph taken
toward the north.

PHOTOGRAPH NUMBER: 4

FILE NAME:
0738055001~01312003-004.jpg

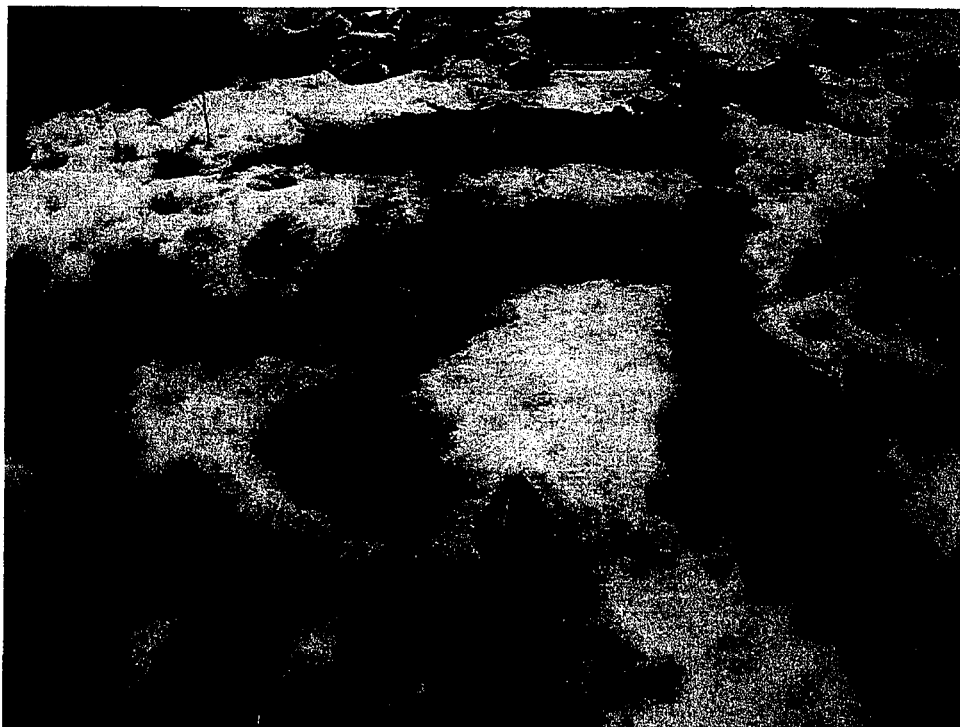

DATE: January 31, 2003

TIME: 12:49 PM

PHOTOGRAPHED BY:
Jeff Port

LOCATION:
0738055001 -- Henry County
Cambridge/Beam Property
Complaint#C-00-090,C-00-091,C-00-093-P

COMMENTS: Photograph taken
toward the north.

PHOTOGRAPH NUMBER: 5

FILE NAME:
0738055001~01312003-005.jpg

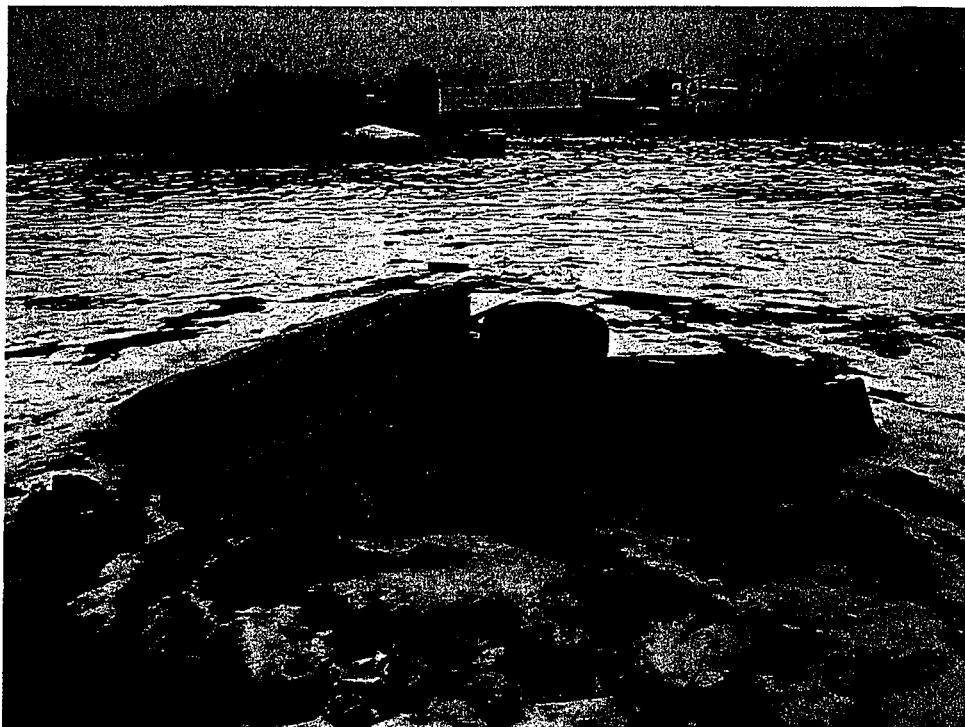

DATE: January 31, 2003

TIME: 12:50 PM

PHOTOGRAPHED BY:
Jeff Port

LOCATION:
0738055001 -- Henry County
Cambridge/Beam Property
Complaint#C-00-090,C-00-091,C-00-093-P

COMMENTS: Photograph taken
toward the west.

PHOTOGRAPH NUMBER: 6

FILE NAME:
0738055001~01312003-006.jpg

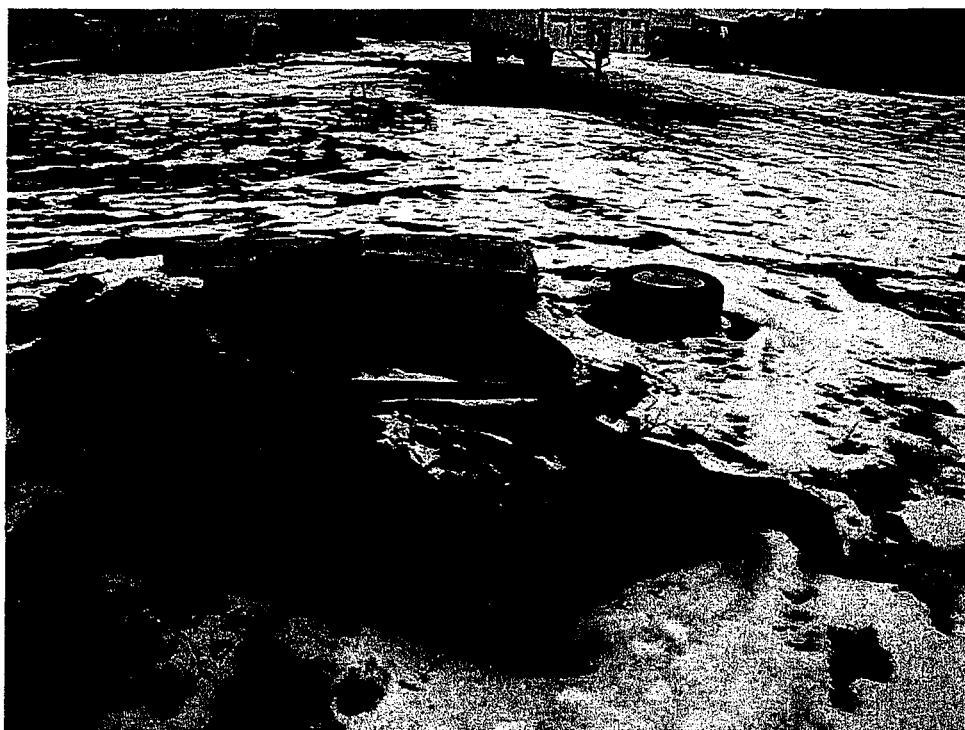

DATE: January 31, 2003

TIME: 12:50 PM

PHOTOGRAPHED BY:
Jeff Port

LOCATION:
0738055001 -- Henry County
Cambridge/Beam Property
Complaint#C-00-090,C-00-091,C-00-093-P

COMMENTS: Photograph taken
toward the northeast.

PHOTOGRAPH NUMBER: 7

FILE NAME:
0738055001~01312003-007.jpg



DATE: January 31, 2003

TIME: 12:51 PM

PHOTOGRAPHED BY:
Jeff Port

LOCATION:
0738055001 -- Henry County
Cambridge/Beam Property
Complaint#C-00-090,C-00-091,C-00-093-P

COMMENTS: Photograph taken
toward the northeast.

PHOTOGRAPH NUMBER: 8

FILE NAME:
0738055001~01312003-008.jpg

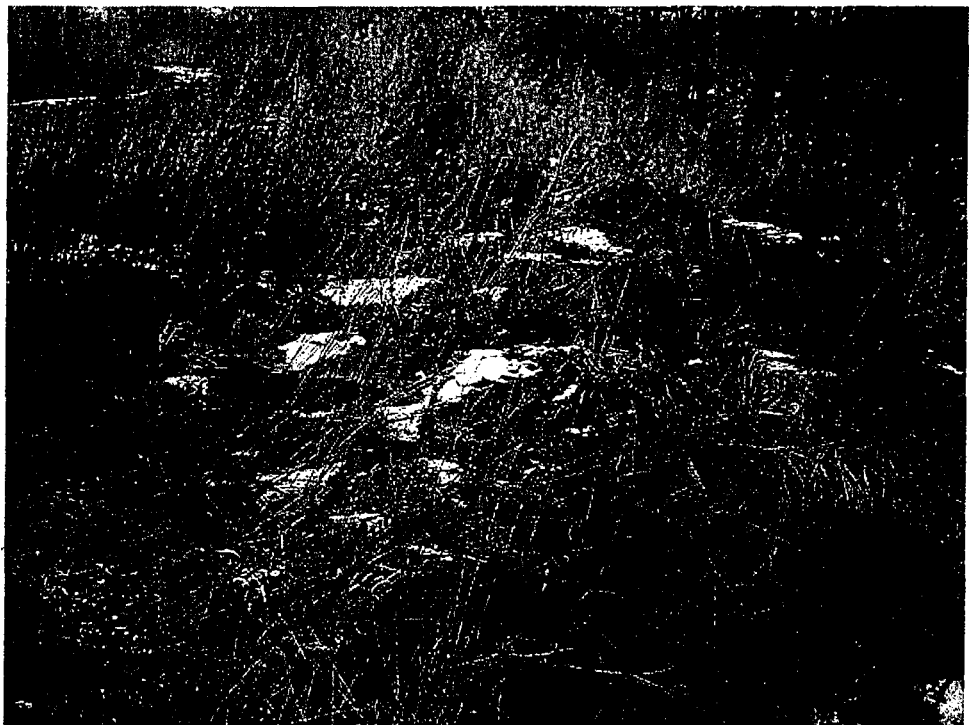

DATE: January 31, 2003

TIME: 12:52 PM

PHOTOGRAPHED BY:
Jeff Port

LOCATION:
0738055001 -- Henry County
Cambridge/Beam Property
Complaint#C-00-090,C-00-091,C-00-093-P

COMMENTS: Photograph taken
toward the northeast.

PHOTOGRAPH NUMBER: 9

FILE NAME:
0738055001~01312003-009.jpg



DATE: January 31, 2003

TIME: 12:53 PM

PHOTOGRAPHED BY:
Jeff Port

LOCATION:
0738055001 -- Henry County
Cambridge/Beam Property
Complaint#C-00-090,C-00-091,C-00-093-P

COMMENTS: Photograph taken
toward the north.

PHOTOGRAPH NUMBER: 10

FILE NAME:
0738055001~01312003-010.jpg

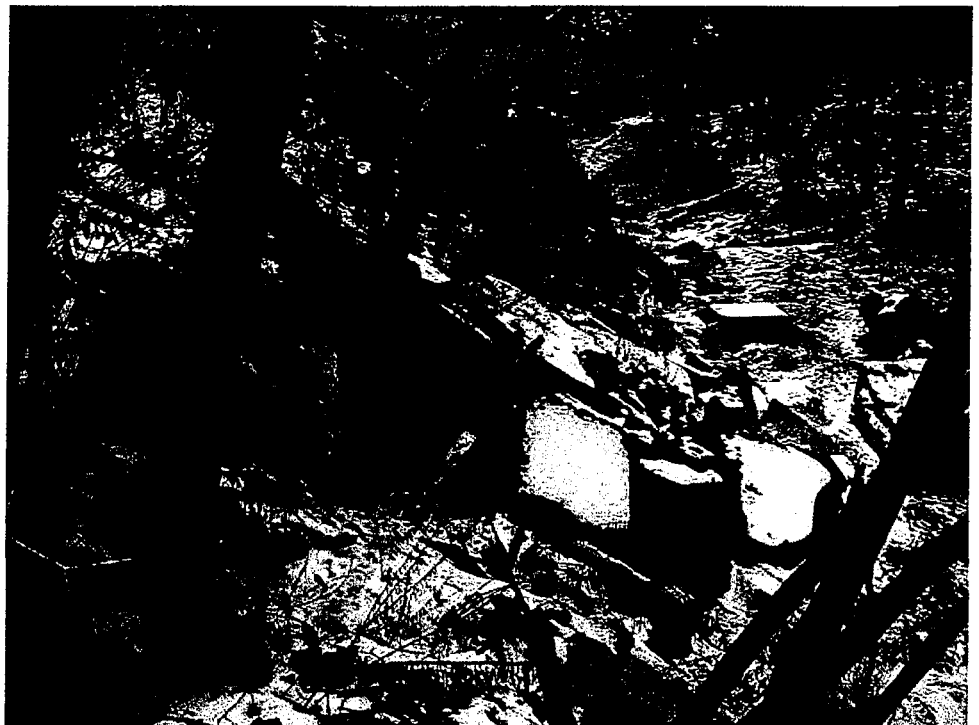

DATE: January 31, 2003

TIME: 12:55 PM

PHOTOGRAPHED BY:
Jeff Port

LOCATION:
0738055001 -- Henry County
Cambridge/Beam Property
Complaint#C-00-090,C-00-091,C-00-093-P

COMMENTS: Photograph taken
toward the southeast.

PHOTOGRAPH NUMBER: 11

FILE NAME:
0738055001~01312003-011.jpg



DATE: January 31, 2003

TIME: 12:55 PM

PHOTOGRAPHED BY:
Jeff Port

LOCATION:
0738055001 -- Henry County
Cambridge/Beam Property
Complaint#C-00-090,C-00-091,C-00-093-P

COMMENTS: Photograph taken
toward the southeast.

PHOTOGRAPH NUMBER: 12

FILE NAME:
0738055001~01312003-012.jpg



DATE: January 31, 2003

TIME: 12:56 PM

PHOTOGRAPHED BY:
Jeff Port

LOCATION:
0738055001 -- Henry County
Cambridge/Beam Property
Complaint#C-00-090,C-00-091,C-00-093-P

COMMENTS: Photograph taken
toward the northwest.

PHOTOGRAPH NUMBER: 13

FILE NAME:
0738055001~01312003-013.jpg

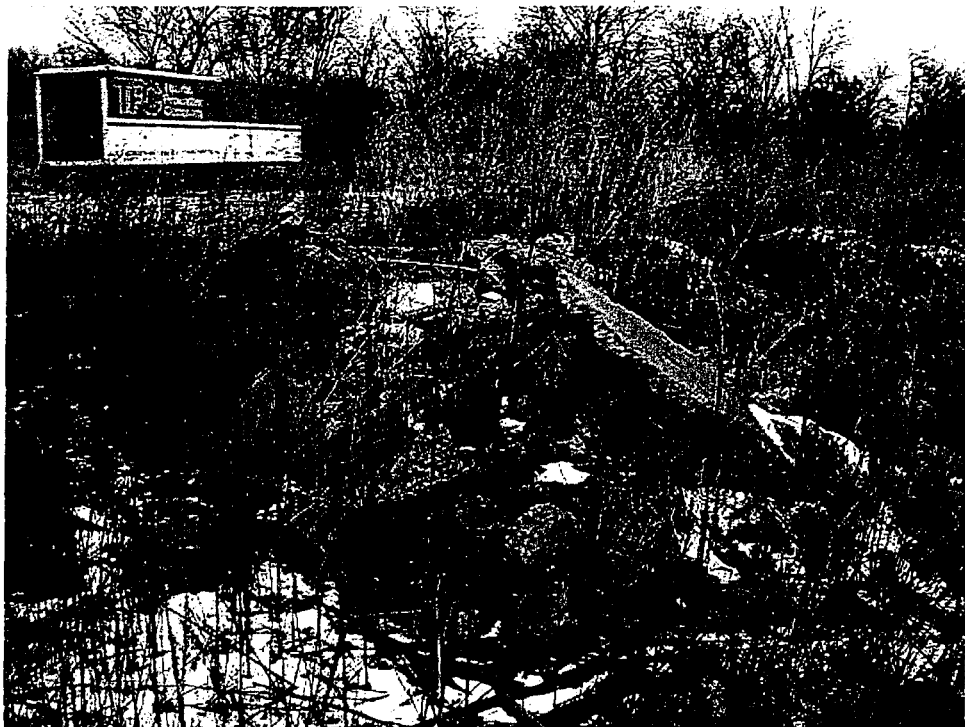

DATE: January 31, 2003

TIME: 12:57 PM

PHOTOGRAPHED BY:
Jeff Port

LOCATION:
0738055001 -- Henry County
Cambridge/Beam Property
Complaint#C-00-090,C-00-091,C-00-093-P

COMMENTS: Photograph taken
toward the northeast.

PHOTOGRAPH NUMBER: 14

FILE NAME:
0738055001~01312003-014.jpg



DATE: January 31, 2003

TIME: 12:57 PM

PHOTOGRAPHED BY:
Jeff Port

LOCATION:
0738055001 -- Henry County
Cambridge/Beam Property
Complaint#C-00-090,C-00-091,C-00-093-P

COMMENTS: Photograph taken
toward the northwest.

PHOTOGRAPH NUMBER: 15

FILE NAME:
0738055001-01312003-015.jpg



DATE: January 31, 2003

TIME: 12:58 PM

PHOTOGRAPHED BY:
Jeff Port

LOCATION:
0738055001 -- Henry County
Cambridge/Beam Property
Complaint#C-00-090,C-00-091,C-00-093-P

COMMENTS: Photograph taken
toward the northeast.

PHOTOGRAPH NUMBER: 16

FILE NAME:
0738055001-01312003-016.jpg



DATE: January 31, 2003

TIME: 12:59 PM

PHOTOGRAPHED BY:
Jeff Port

LOCATION:
0738055001 -- Henry County
Cambridge/Beam Property
Complaint#C-00-090,C-00-091,C-00-093-P

COMMENTS: Photograph taken
toward the east.

PHOTOGRAPH NUMBER: 17

FILE NAME:
0738055001~01312003-017.jpg



DATE: January 31, 2003

TIME: 12:59 PM

PHOTOGRAPHED BY:
Jeff Port

LOCATION:
0738055001 -- Henry County
Cambridge/Beam Property
Complaint#C-00-090,C-00-091,C-00-093-P

COMMENTS: Photograph taken
toward the southeast.

PHOTOGRAPH NUMBER: 18

FILE NAME:
0738055001~01312003-018.jpg



DATE: January 31, 2003

TIME: 12:59 PM

PHOTOGRAPHED BY:
Jeff Port

LOCATION:
0738055001 -- Henry County
Cambridge/Beam Property
Complaint#C-00-090,C-00-091,C-00-093-P

COMMENTS: Photograph taken
toward the south.

PHOTOGRAPH NUMBER: 19

FILE NAME:
0738055001~01312003-019.jpg



DATE: January 31, 2003

TIME: 1:00 PM

PHOTOGRAPHED BY:
Jeff Port

LOCATION:
0738055001 -- Henry County
Cambridge/Beam Property
Complaint#C-00-090,C-00-091,C-00-093-P

COMMENTS: Photograph taken
toward the southwest.

PHOTOGRAPH NUMBER: 20

FILE NAME:
0738055001~01312003-020.jpg



DATE: January 31, 2003

TIME: 1:00 PM

PHOTOGRAPHED BY:
Jeff Port

LOCATION:
0738055001 -- Henry County
Cambridge/Beam Property
Complaint#C-00-090,C-00-091,C-00-093-P

COMMENTS: Photograph taken
toward the west.

PHOTOGRAPH NUMBER: 21

FILE NAME:
0738055001~01312003-021.jpg



DATE: January 31, 2003

TIME: 1:02 PM

PHOTOGRAPHED BY:
Jeff Port

LOCATION:
0738055001 -- Henry County
Cambridge/Beam Property
Complaint#C-00-090,C-00-091,C-00-093-P

COMMENTS: Photograph taken
toward the southeast.

PHOTOGRAPH NUMBER: 22

FILE NAME:
0738055001~01312003-022.jpg



DATE: January 31, 2003

TIME: 1:02 PM

PHOTOGRAPHED BY:
Jeff Port

LOCATION:
0738055001 -- Henry County
Cambridge/Beam Property
Complaint#C-00-090,C-00-091,C-00-093-P

COMMENTS: Photograph taken
toward the southeast.

PHOTOGRAPH NUMBER: 23

FILE NAME:
0738055001~01312003-023.jpg

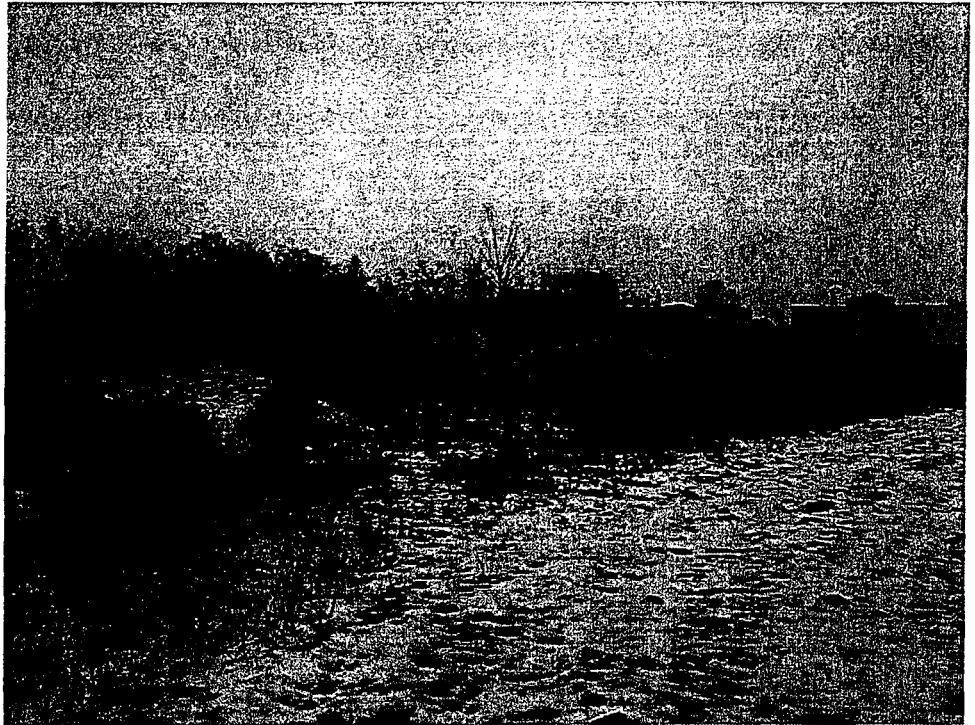

DATE: January 31, 2003

TIME: 1:03 PM

PHOTOGRAPHED BY:
Jeff Port

LOCATION:
0738055001 -- Henry County
Cambridge/Beam Property
Complaint#C-00-090,C-00-091,C-00-093-P

COMMENTS: Photograph taken
toward the southeast.

PHOTOGRAPH NUMBER: 24

FILE NAME:
0738055001~01312003-024.jpg



DATE: January 31, 2003

TIME: 1:04 PM

PHOTOGRAPHED BY:
Jeff Port

LOCATION:
0738055001 -- Henry County
Cambridge/Beam Property
Complaint#C-00-090,C-00-091,C-00-093-P

COMMENTS: Photograph taken
toward the southwest.

PHOTOGRAPH NUMBER: 25

FILE NAME:
0738055001~01312003-025.jpg



DATE: January 31, 2003

TIME: 1:05 PM

PHOTOGRAPHED BY:
Jeff Port

LOCATION:
0738055001 -- Henry County
Cambridge/Beam Property
Complaint#C-00-090,C-00-091,C-00-093-P

COMMENTS: Photograph taken
toward the east.

PHOTOGRAPH NUMBER: 26

FILE NAME:
0738055001~01312003-026.jpg



DATE: January 31, 2003

TIME: 1:05 PM

PHOTOGRAPHED BY:

Jeff Port

LOCATION:

0738055001 -- Henry County

Cambridge/Beam Property

Complaint#C-00-090,C-00-091,C-00-093-P

COMMENTS: Photograph taken
toward the east.

PHOTOGRAPH NUMBER: 27

FILE NAME:

0738055001~01312003-027.jpg



DATE: January 31, 2003

TIME: 1:06 PM

PHOTOGRAPHED BY:

Jeff Port

LOCATION:

0738055001 -- Henry County

Cambridge/Beam Property

Complaint#C-00-090,C-00-091,C-00-093-P

COMMENTS: Photograph taken
toward the northeast.

PHOTOGRAPH NUMBER: 28

FILE NAME:

0738055001~01312003-028.jpg



DATE: January 31, 2003

TIME: 1:06 PM

PHOTOGRAPHED BY:
Jeff Port

LOCATION:
0738055001 -- Henry County
Cambridge/Beam Property
Complaint#C-00-090,C-00-091,C-00-093-P

COMMENTS: Photograph taken
toward the east.

PHOTOGRAPH NUMBER: 29

FILE NAME:
0738055001-01312003-029.jpg

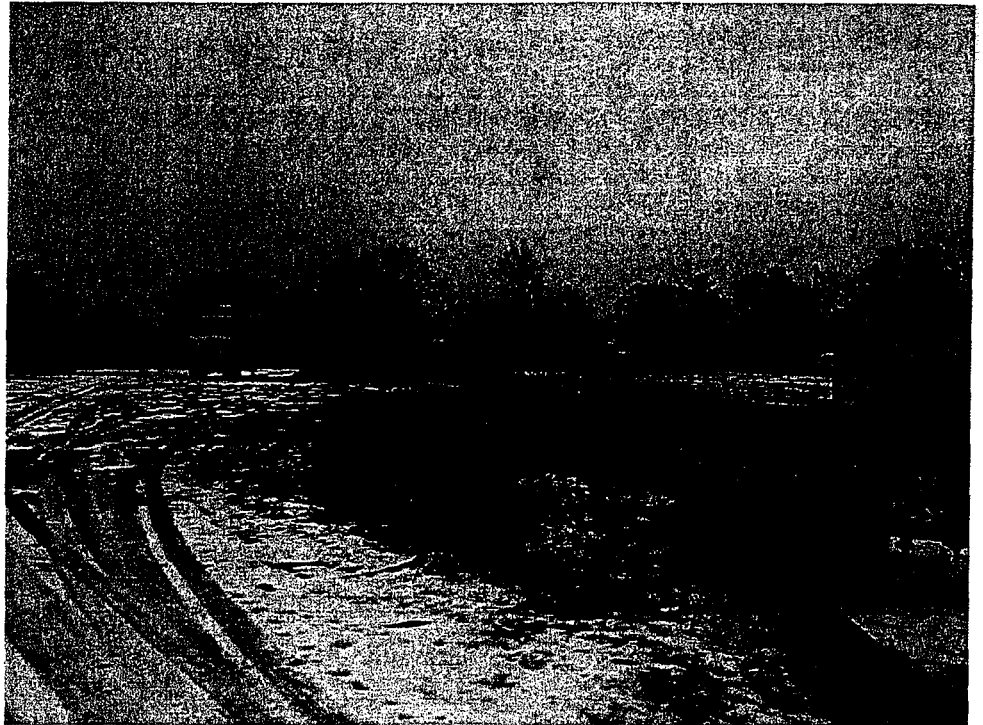

DATE: January 31, 2003

TIME: 1:06 PM

PHOTOGRAPHED BY:
Jeff Port

LOCATION:
0738055001 -- Henry County
Cambridge/Beam Property
Complaint#C-00-090,C-00-091,C-00-093-P

COMMENTS: Photograph taken
toward the southeast.

PHOTOGRAPH NUMBER: 30

FILE NAME:
0738055001-01312003-030.jpg



DATE: January 31, 2003

TIME: 1:07 PM

PHOTOGRAPHED BY:
Jeff Port

LOCATION:
0738055001 -- Henry County
Cambridge/Beam Property
Complaint#C-00-090,C-00-091,C-00-093-P

COMMENTS: Photograph taken
toward the southeast.

PHOTOGRAPH NUMBER: 31

FILE NAME:
0738055001~01312003-031.jpg



DATE: January 31, 2003

TIME: 1:07 PM

PHOTOGRAPHED BY:
Jeff Port

LOCATION:
0738055001 -- Henry County
Cambridge/Beam Property
Complaint#C-00-090,C-00-091,C-00-093-P

COMMENTS: Photograph taken
toward the southeast.

PHOTOGRAPH NUMBER: 32

FILE NAME:
0738055001~01312003-032.jpg



ORIGINAL
PROOF OF SERVICE

RECEIVED
CLERK'S OFFICE

MAR 26 2003

STATE OF ILLINOIS

Pollution Control Board

I hereby certify that I did on the 24th day of March, 2003, send by Certified Mail, Return Receipt

Requested, with postage thereon fully prepaid, by depositing in a United States Post Office Box a true and correct copy of the following instrument(s) entitled ADMINISTRATIVE CITATION, AFFIDAVIT, and OPEN DUMP INSPECTION CHECKLIST

To: Larry Beam
14564 Illinois Highway 81
Cambridge, Illinois 61238

and the original and nine (9) true and correct copies of the same foregoing instruments on the same date by by Certified Mail with postage thereon fully prepaid.

To: Dorothy Gunn, Clerk
Pollution Control Board
James R. Thompson Center
100 West Randolph Street, Suite 11-500
Chicago, Illinois 60601

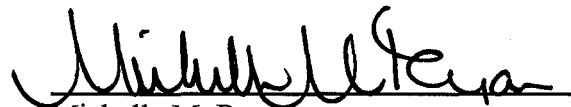

Michelle M. Ryan
Special Assistant Attorney General

Illinois Environmental Protection Agency
1021 North Grand Avenue East
P.O. Box 19276
Springfield, Illinois 62794-9276
(217) 782-5544

THIS FILING SUBMITTED ON RECYCLED PAPER